

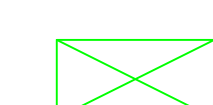

LEGENDA

-  SONDAGGIO
-  PUNTO GPS QUOTA
-  PUNTO CELERIMETRICO
-  FABBRICATI
-  TETTOIA
-  MACERIE

VOLUMI MACERIE:

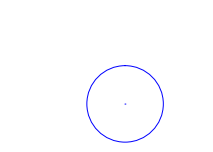
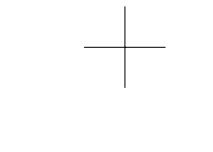
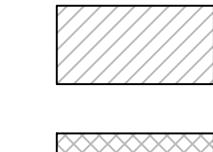
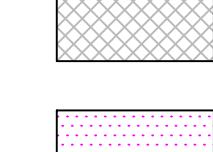

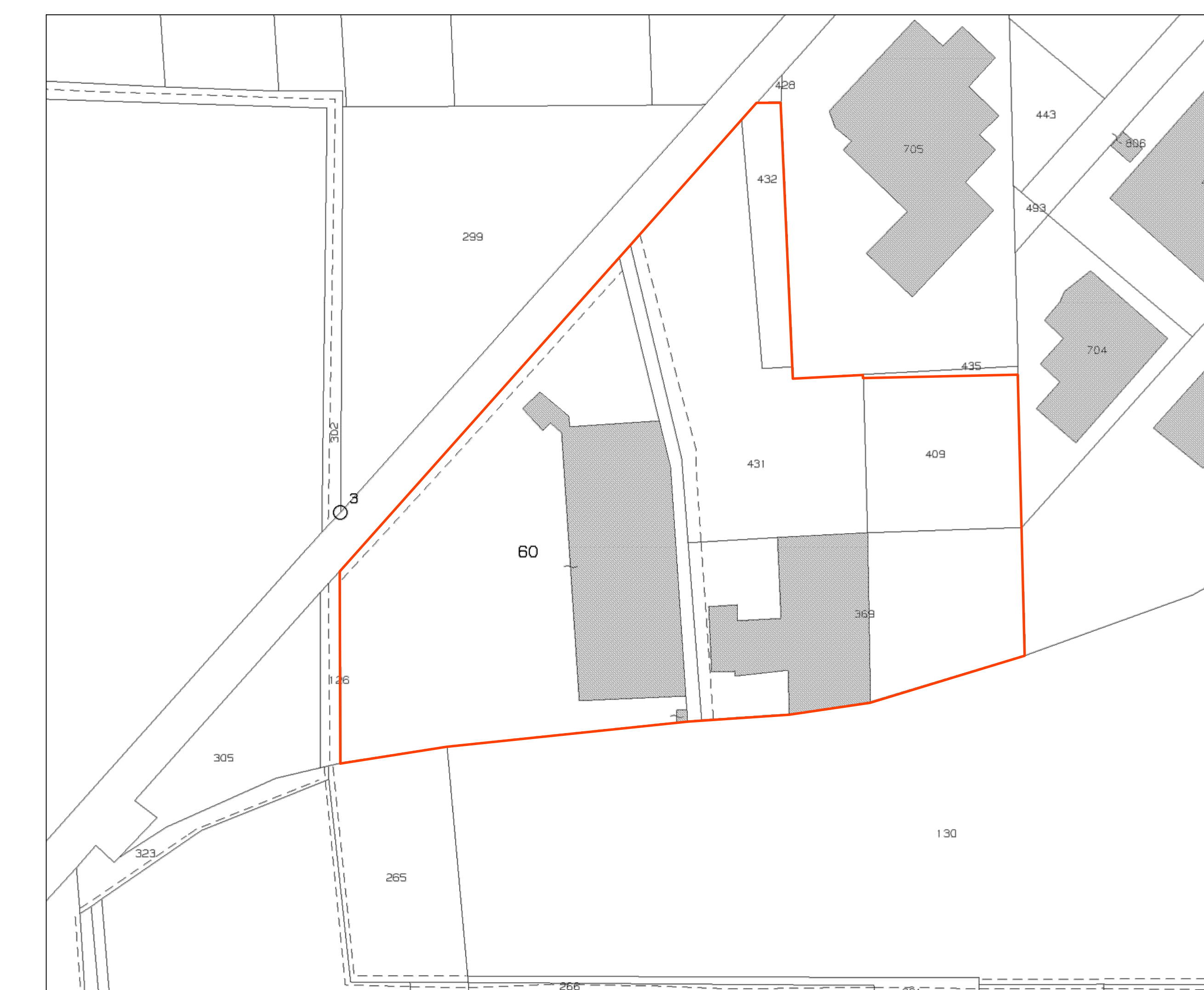
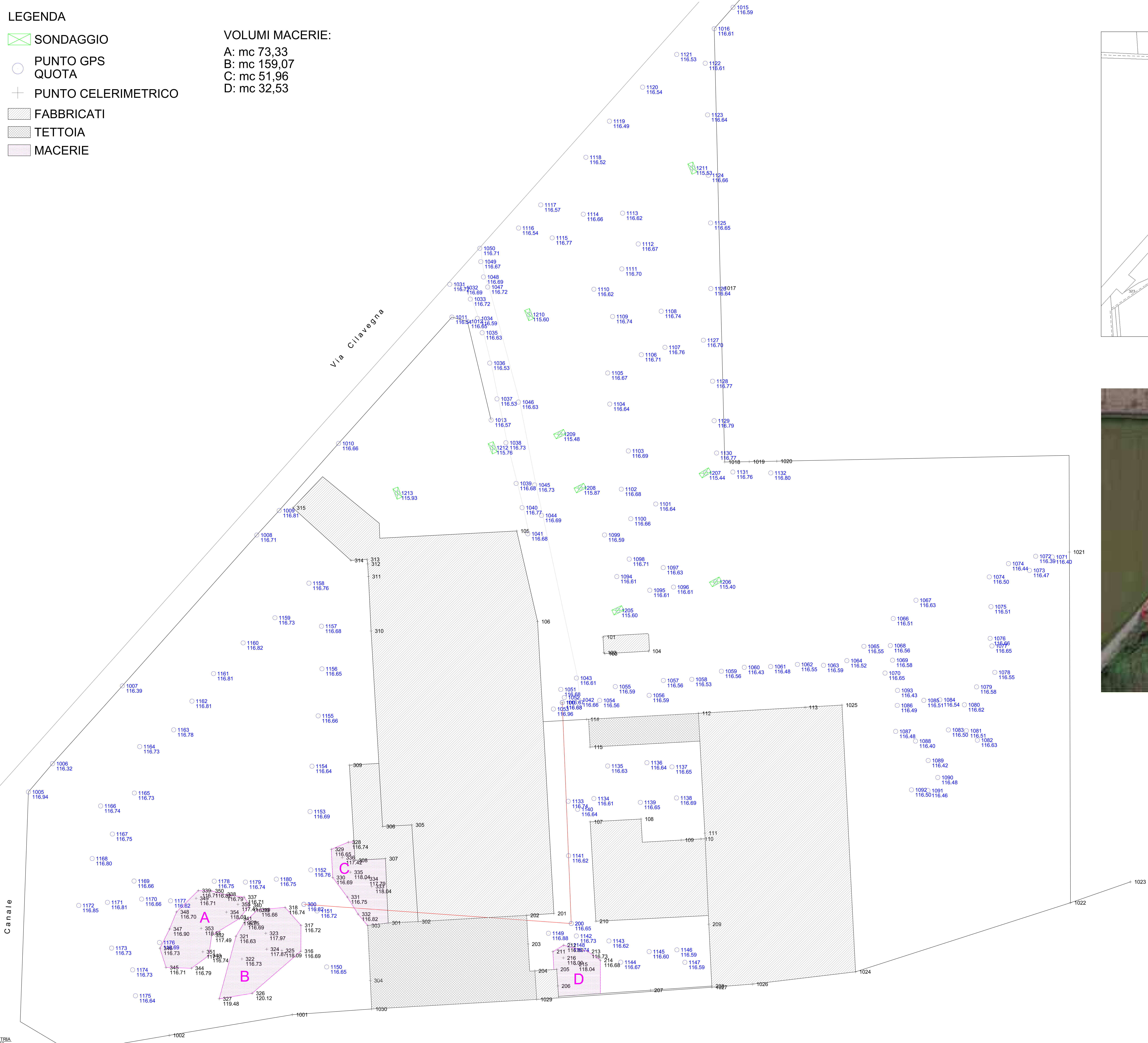
- A: mc 73,33
- B: mc 159,07
- C: mc 51,96
- D: mc 32,53



ESTRATTO MAPPA
FC. 13 - SCALA 1:1000



INQUADRAMENTO SATELLITARE

COMUNE DI GRAVELLONA LOMELLINA PROVINCIA DI PAVIA		VISTI COMUNALI
		DATA 26-02-2020
IL TECNICO RILEVATORE GIOM. ALBERTO GIORGIO ZACCHELLO		PROPRIETA'
		
OGGETTO: RILIEVO TOPOGRAFICO PLANO-ALTIMETRICO Indirizzo: Via Cilavegna n. 53/55 IDENTIFICATIVI CATASTALI: fg. 13 mapp 66 sub 1-2-3-4, mapp 369, mapp 409, mapp 431, mapp 432		
CONTENUTO: Stato di fatto: Planimetria generale - Scala 1:200 inquadramento satellitare, estratto mappa catastale		
		Tavola N. U
ARGE STUDIO ASSOCIATO viale dell'Industria (M) - Via Vittorio Veneto n° 17 20010 Inveruno (MI) - Tel. 02-9481125 mail: argestudioassociato@gmail.com P. IVA: 15246560963 Arch. Barbara Lisa - Geom. Zacchello Alberto Giorgio arch@barbaralisa@gmail.com - albertozacchello@gmail.com Tel. 348.7631178 - Tel. 339.2996357		

